

NOTICE!!

These documents have been scanned!

Do not place un-scanned documents beneath this notice!

Do not remove this notice from this file!

GPO Jacket No. 560-102
Print Order 61540
Rise Business Services, LLC
Job=AZ15 5/10/2019



Box Number= AZ15037



Claim Begin-End: AMC424827-AMC424827

1 Initial Receipt



AZ15037-10

AMC424574-AMC425094



United States Department of the Interior
Bureau of Land Management
 LANDS/RECREATION & PLANNING
 ONE N CENTRAL AVE
 PHOENIX, AZ 85004 -2203
 Phone: 602-417-9200

Receipt

No: 2873955

Transaction #: 2959330	
Date of Transaction: 09/03/2013	
CUSTOMER:	
	RONALD L WEBB 2235 W LEGENDS WAY ANTHEM,AZ 85086-1105 US

LINE #	QTY	DESCRIPTION	REMARKS	UNIT PRICE	TOTAL
1	1.00	LOCATABLE MINERALS / MINING CLAIMS-NEW,UNADJUD, ONE OR MORE AUTH NOS / NEW MINING CLAIM MAINT FEE \$140 CASES: AMC424827/\$140.00		- n/a -	140.00
2	1.00	LOCATABLE MINERALS / MINING CLAIMS-NEW,UNADJUD, ONE OR MORE AUTH NOS / NEW MINING CLAIM MAINT FEE \$140 CASES: AMC424827/\$140.00		- n/a -	140.00
3	1.00	LOCATABLE MINERALS / MINING CLAIMS-NEW,UNADJUD, ONE OR MORE AUTH NOS / NEW MINING CLAIM PROCESSING FEE \$15 CASES: AMC424827/\$15.00		- n/a -	15.00
4	1.00	LOCATABLE MINERALS / MINING CLAIMS-NEW,UNADJUD, ONE OR MORE AUTH NOS / NEW MINING CLAIM LOCATION FEE \$34 CASES: AMC424827/\$34.00		- n/a -	34.00
TOTAL:					\$329.00

PAYMENT INFORMATION			
NOTE: Items will appear on credit card statement as "Bureau of Land Mgmt CO".			
1	AMOUNT:	329.00	POSTMARKED: N/A
	TYPE:	CREDIT CARD	RECEIVED: 09/04/2013
	NAME:	WEBB, RONALD L 2235 W LEGENDS WAY ANTHEM AZ 85086-1105 US	
	CARD NO:	XXXXXXXXXXXX4001	AUTH CODE: 144103
	NAME ON		

CARD:	RONALD WEBB
EXPIRES:	02/2017
SIGNATURE:	

REMARKS

This receipt was generated by the automated BLM Collections and Billing System and is a paper representation of a portion of the official electronic record contained therein.

NOTICE!!

These documents have been scanned!

Do not place un-scanned documents beneath this notice!

Do not remove this notice from this file!

GPO Jacket No. 560-102
Print Order 61540
Rise Business Services, LLC
Job=AZ15 5/10/2019



Box Number= AZ15037



Claim Begin-End: AMC424827-AMC424827

2 Correspondence



AZ15037-10

AMC424574-AMC425094

DOORS ARE OPEN

NO DOCUMENTS TO

NOTICE!!

These documents have been scanned!

Do not place un-scanned documents beneath this notice!

Do not remove this notice from this file!

GPO Jacket No. 560-102
Print Order 61540
Rise Business Services, LLC
Job=AZ15 5/10/2019



Box Number= AZ15037



Claim Begin-End: AMC424827-AMC424827

3 Transfers



AZ15037-10

AMC424574-AMC425094

DOORS ARE OPEN

NO DOCUMENTS TO

NOTICE!!

These documents have been scanned!

Do not place un-scanned documents beneath this notice!

Do not remove this notice from this file!

GPO Jacket No. 560-102
Print Order 61540
Rise Business Services, LLC
Job=AZ15 5/10/2019



Box Number= AZ15037



Claim Begin-End: AMC424827-AMC424827

4 Miscellaneous

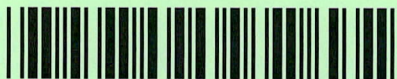

AZ15037-10

AMC424574-AMC425094

DOORS ARE OPEN

NO DOCUMENTATION

NOTICE!!

These documents have been scanned!

Do not place un-scanned documents beneath this notice!

Do not remove this notice from this file!

GPO Jacket No. 560-102
Print Order 61540
Rise Business Services, LLC
Job=AZ15 5/10/2019



Box Number= AZ15037



Claim Begin-End: AMC424827-AMC424827

5 Annual Filings



AZ15037-10

AMC424574-AMC425094

UNITED STATES
DEPARTMENT OF THE INTERIOR
BUREAU OF LAND MANAGEMENT

MAINTENANCE FEE WAIVER CERTIFICATION

SEE INSTRUCTIONS ON PAGE 2

244

PER

424827

FORM APPROVED
OMB NO. 1004-0114
Expires: January 31, 2020

- This small miner waiver is filed for the assessment year beginning on September 1, 2019 and ending on September 1, 2020.
- The undersigned and all related parties owned ten or fewer mining claims, mill, or tunnel sites located and maintained on Federal lands in the United States of America on September 1, 2019.
- The undersigned have performed the assessment work required by law for each mining claim listed prior to filing this waiver and understand that by filing this form, the undersigned must file an affidavit of assessment work with the Bureau of Land Management (BLM) by the December 30th following the filing of this waiver.
- The undersigned understand that if the assessment work obligation has not yet come due under 30 U.S.C. 28 (for those claims in their first assessment year only), a notice of intent to hold reciting this condition must be recorded by the December 30th following the filing of this waiver.
- The undersigned understand that mill and tunnel sites may also be listed on this waiver and be waived from payment of the maintenance fee, and that a notice of intent to hold for these sites is required to be filed with the BLM by the December 30th following the filing of this waiver.
- The undersigned understand and acknowledge that pursuant to 43 U.S.C. 1212 and 18 U.S.C. 1001, the filing or recording of a false, fictitious, or fraudulent document with the BLM may result in a fine of up to \$250,000, a prison term not to exceed five years, or both.
- The mining claims, mill or tunnel sites for which this waiver from payment of the maintenance fees is requested are:

CLAIM OR SITE NAME	BLM RECORDATION SERIAL NUMBER
1. Mining Claim: Deborah K Township : 10N Range: 2E Section: 17 ✓	AMC # 424827
2.	
3.	
4.	
5.	
6.	
7.	
8.	
9.	
10.	

The owner(s) (claimants) of the above mining claims and sites are:

Ronald L. Webb ✓
 (Owner's Name - Please Print)
 2235 W Legends Way
 (Owner's Mailing Address)

Ronald L Webb
 (Owner's Signature)
 Anthem AZ 85086
 (City) (State) (Zip Code)

Deborah K. Webb ✓
 (Owner's Name - Please Print)
 2235 W Legends Way
 (Owner's Mailing Address)

Deborah K. Webb
 (Owner's Signature)
 Anthem AZ Anthem
 (City) (State) (Zip Code)

AC 483
ENTERED SEP 09 2019

 (Owner's Name - Please Print)

 (Owner's Mailing Address)

 (Owner's Signature)

 (City) (State) (Zip Code)

 (Owner's Name - Please Print)

 (Owner's Mailing Address)

 (Owner's Signature)

 (City) (State) (Zip Code)

NW 1 EACH
(Continued on page 2)

PHOENIX ARIZONA
 2019 AUG 20 10 23
 RECEIVED
 STATE OFFICE

424827

When Recorded Return Document to:
RONALD WEBB
2235 W LEGENDS WAY
ANTHEM AZ 85086

Check here is this is a change of address.

Telephone: (480) 603-5604

E-mail address: HINTERLANDER@HOTMAIL.COM

AFFIDAVIT OF PERFORMANCE OF ANNUAL WORK

1. State of Arizona, County of MARICOPA ss:

2. I (Name) RONALD WEBB

3. Reside at (Address) 2235 W LEGENDS WAY

City ANTHEM County MARICOPA

RECEIVED
M 17 STATE OFFICE
2018 NOV 28 A 10:48
PHOENIX, ARIZONA
BLM
Date
Stamp

State Zip being duly sworn, depose and say that I am a citizen of the United States, more than eighteen years of age, and that all of the facts set forth in this affidavit, subject to the provisions and penalties of 18 U.S.C. 1001 pertaining to the filing of false, fictitious, or fraudulent statements with the United States, are true and correct according to the best of my knowledge, information and belief.

4. Owner's name and address (If not shown in Items 1-3 above). DEBORAH WEBB - SAME ADDRESS

5. That I am personally acquainted with the mining claim(s). The work and improvements were made by and at the expense of the owner(s) of said claim(s). Said contiguous group of claims, listed on this document, are situated in the (optional) Mining District; YAVAPAI County, Arizona.

Line No.	AMC NUMBER	CLAIM/SITE NAME	COUNTY RECORDER DATA (If available)	TWP	RNG	SEC
1	424827	DEBORAH K	B4982 P480	10N	2E	17
2						
3						
4						
5						
6						

Form: MCF108
Revised July 2014
Page 1 of 2

INTERED
NOV 30 2018
BY: Rom

RECEIVED
 MARICOPA COUNTY STATE OFFICE
 2018 NOV 28 A 10:48
 PHOENIX, ARIZONA

BLM
 Date
 Stamp

7					
8					
9					
10					

6. That between the dates starting at 12 o'clock noon on September 1, 20 17 and ending at 12 o'clock noon on September 1, 20 18 at least \$ 100 dollars worth of work and improvements were done and performed upon said claim(s) or upon one or more of a contiguous group of claims for the benefit of all, wholly or partly outside of a contiguous group of claims for the benefit of all, not including the location work.

7. That the following persons were employed to perform the work and improvements described herein: RONALD WEBB DEBORAH WEBB

8. That the work and improvements performed were: TRASH REMOVAL AND BRUSH CLEANUP FROM STORM DAMAGE. HOLE FILING AND RECLAMATION OF WORK AREAS

9. Dated: 11/04/2018 Signature: Ronald L Webb Deborah Webb

SUBSCRIBED AND SWORN TO before me, a Notary Public, this 6 day of November 20 18

By: Russell Streavel

Notary Public Russell Streavel

My Commission Expires 5/29/2022



Bureau of Land Management
 Arizona State Office
www.blm.gov/az

No. of Claims: 1 x \$10 = \$15
 Check No.: CASH Init. ESC
 Receipt No.: 4318242
 For BLM Use Only

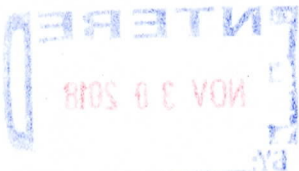

United States Department of the Interior
Bureau of Land Management
 DIV OF LANDS, MINRLS & ENERGY
 ONE N CENTRAL AVE
 PHOENIX, AZ 85004 -4427
 Phone: 602-417-9200

Receipt

No: 4318242

Transaction #: 4434735	
Date of Transaction: 11/28/2018	
CUSTOMER:	
RONALD L WEBB 2235 W LEGENDS WAY ANTHEM,AZ 85086-1105 US	

LINE #	QTY	DESCRIPTION	REMARKS	UNIT PRICE	TOTAL
1	1.00	LOCATABLE MINERALS / MINING CLAIMS- NOT NEW-UNADJUD,ONE AUTH NO. ONLY / MINING CLAIM MONEY RECEIVED CASES: AMC424827/\$15.00	2018 POL (1)	- n/a -	15.00
TOTAL:					\$15.00

PAYMENT INFORMATION			
1	AMOUNT:	15.00	POSTMARKED: N/A
	TYPE:	CASH	RECEIVED: 11/28/2018
	NAME:	WEBB, RONALD L 2235 W LEGENDS WAY ANTHEM AZ 85086-1105 US	

REMARKS

This receipt was generated by the automated BLM Collections and Billing System and is a paper representation of a portion of the official electronic record contained therein.

UNITED STATES
DEPARTMENT OF THE INTERIOR
BUREAU OF LAND MANAGEMENT
MAINTENANCE FEE WAIVER CERTIFICATION

313

EQ

424827

FORM APPROVED
OMB NO. 1004-0114
Expires: January 31, 2020

SEE INSTRUCTIONS ON PAGE 2

1. This small miner waiver is filed for the assessment year beginning on September 1, 2018 and ending on September 1, 2019.
2. The undersigned and all related parties owned ten or fewer mining claims, mill, or tunnel sites located and maintained on Federal lands in the United States of America on September 1, 2018.
3. The undersigned have performed the assessment work required by law for each mining claim listed prior to filing this waiver and understand that by filing this form, the undersigned must file an affidavit of assessment work with the Bureau of Land Management (BLM) by the December 30th following the filing of this waiver.
4. The undersigned understand that if the assessment work obligation has not yet come due under 30 U.S.C. 28 (for those claims in their first assessment year only), a notice of intent to hold reciting this condition must be recorded by the December 30th following the filing of this waiver.
5. The undersigned understand that mill and tunnel sites may also be listed on this waiver and be waived from payment of the maintenance fee, and that a notice of intent to hold for these sites is required to be filed with the BLM by the December 30th following the filing of this waiver.
6. The undersigned understand and acknowledge that pursuant to 43 U.S.C. 1212 and 18 U.S.C. 1001, the filing or recording of a false, fictitious, or fraudulent document with the BLM may result in a fine of up to \$250,000, a prison term not to exceed five years, or both.
7. The mining claims, mill or tunnel sites for which this waiver from payment of the maintenance fees is requested are:

CLAIM OR SITE NAME	BLM RECORDATION SERIAL NUMBER
1. MINING CLAIM: DEBORAH K TWN: 10N RNG 2E SECTION 17	AMC # 424827 (913)
2.	
3.	
4.	
5.	
6.	
7.	
8.	
9.	
10.	

The owner(s) (claimants) of the above mining claims and sites are:

RONALD L. WEBB

(Owner's Name - Please Print)

2235 W LEGENDS WAY

(Owner's Mailing Address)

Ronald L. Webb

(Owner's Signature)

ANTHEM

(City)

AZ

(State)

85086

(Zip Code)

DEBORAH K WEBB

(Owner's Name - Please Print)

2235 W LEGENDS WAY

(Owner's Mailing Address)

Deborah K. Webb

(Owner's Signature)

ANTHEM

(City)

AZ

(State)

85086

(Zip Code)

(Owner's Name - Please Print)

(Owner's Signature)

(Owner's Mailing Address)

(City)

(State)

(Zip Code)

PHOENIX, ARIZONA

(Owner's Name - Please Print)

(Owner's Signature)

(Owner's Mailing Address)

(City)

(State)

(Zip Code)

(Continued on page 2)

2018 AUG 22 A 11:31

RECEIVED
BLM AZ STATE OFFICE

ENTERED
SEP 12 2018
BY: [Signature]

When Recorded Return Document to:

RONALD WEBB
2235 W LEGENDS WAY
ANTHEM AZ. 85086

AMC424827

Check here if this is a change of address.

Telephone: 480 603 5604

E-mail address: HINTERLANDER@HOTMAIL.COM

AFFIDAVIT OF PERFORMANCE OF ANNUAL WORK

1. State of Arizona, County of MARICOPA ss:

2. I (Name) RONALD WEBB

3. Reside at (Address) 2235 W LEGENDS WAY

City ANTHEM County MARICOPA

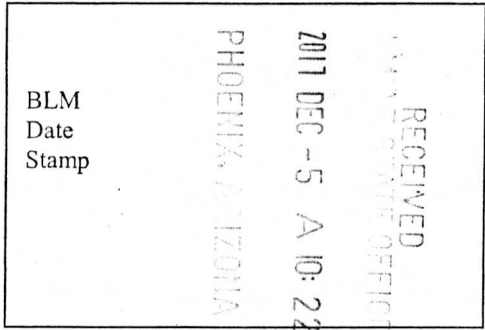

State AZ zip 85086 being duly sworn, depose and say that I am a citizen of the United States, more than eighteen years of age, and that all of the facts set forth in this affidavit, subject to the provisions and penalties of 18 U.S.C. 1001 pertaining to the filing of false, fictitious, or fraudulent statements with the United States, are true and correct according to the best of my knowledge, information and belief.

4. Owner's name and address (If not shown in Items 1-3 above). DEBORAH WEBB - SAME ADDRESS

5. That I am personally acquainted with the mining claim(s). The work and improvements were made by and at the expense of the owner(s) of said claim(s). Said contiguous group of claims, listed on this document, are situated in the

(optional) Mining District; YAVAPAI County, Arizona.

Line No.	AMC NUMBER	CLAIM/SITE NAME	COUNTY RECORDER DATA (If available)	TWP	RNG	SEC
1	424827	DEBORAH K	B4982 P480	10N	2E	17
2						
3						
4						
5						
6						

Form: MCF108
Revised July 2014
Page 1 of 2

ENTERED
DEC 15 2017
BY: [Signature]

RECEIVED
 BLM
 Date
 Stamp
 PHOENIX, ARIZONA
 2017 DEC -5 A
 10:22

7					
8					
9					
10					

6. That between the dates starting at 12 o'clock noon on September 1, 20 16 and ending at 12 o'clock noon on September 1, 20 17 at least \$ 100 dollars worth of work and improvements were done and performed upon said claim(s) or upon one or more of a contiguous group of claims for the benefit of all, wholly or partly outside of a contiguous group of claims for the benefit of all, not including the location work.

7. That the following persons were employed to perform the work and improvements described herein: RONALD WEBB DEBORAH WEBB

8. That the work and improvements performed were: TRASH REMOVAL AND BRUSH CLEANUP CLAIM MARKER REPAIR AND REPLACEMENT. HOLE FILING AND RECLAMATION OF WORK AREAS.

9. Dated: _____ Signature: Deborah Webb Ronald Webb

SUBSCRIBED AND SWORN TO before me, a Notary Public, this 30th day of November 20 17

By: Ronald L Webb Corey Andrews

Notary Public Corey Andrews

My Commission Expires June 01 2021

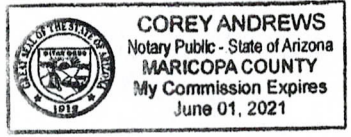

Bureau of Land Management
 Arizona State Office
www.blm.gov/az

No. of Claims: 1 x \$10 = 100
 Check No.: CASH Init. PER
 Receipt No.: 4034908
 For BLM Use Only

United States Department of the Interior
Bureau of Land Management
 DIV OF LANDS, MINRLS & ENERGY
 ONE N CENTRAL AVE
 PHOENIX, AZ 85004 -4427
 Phone: 602-417-9200

Receipt

No: 4034908

Transaction #: 4145972	
Date of Transaction: 12/05/2017	
CUSTOMER:	
	RONALD L WEBB 2235 W LEGENDS WAY ANTHEM,AZ 85086-1105 US

LINE #	QTY	DESCRIPTION	REMARKS	UNIT PRICE	TOTAL
1	1.00	LOCATABLE MINERALS / MINING CLAIMS- NOT NEW-UNADJUD,ONE AUTH NO. ONLY / MINING CLAIM MONEY RECEIVED CASES: AMC424827/\$10.00	2018 POL/1	- n/a -	10.00
TOTAL:					\$10.00

PAYMENT INFORMATION			
1	AMOUNT:	10.00	POSTMARKED: N/A
	TYPE:	CASH	RECEIVED: 12/05/2017
	NAME:	WEBB, RONALD L 2235 W LEGENDS WAY ANTHEM AZ 85086-1105 US	

REMARKS

This receipt was generated by the automated BLM Collections and Billing System and is a paper representation of a portion of the official electronic record contained therein.

UNITED STATES
DEPARTMENT OF THE INTERIOR
BUREAU OF LAND MANAGEMENT
MAINTENANCE FEE WAIVER CERTIFICATION

356
AMC

Amc 424827

FORM APPROVED
OMB NO. 1004-0114
Expires: January 31, 2020

SEE INSTRUCTIONS ON PAGE 2

1. This small miner waiver is filed for the assessment year beginning on September 1, 2017 and ending on September 1, 2018.
2. The undersigned and all related parties owned ten or fewer mining claims, mill, or tunnel sites located and maintained on Federal lands in the United States of America on September 1, 2017.
3. The undersigned have performed the assessment work required by law for each mining claim listed prior to filing this waiver and understand that by filing this form, the undersigned must file an affidavit of assessment work with the Bureau of Land Management (BLM) by the December 30th following the filing of this waiver.
4. The undersigned understand that if the assessment work obligation has not yet come due under 30 U.S.C. 28 (for those claims in their first assessment year only), a notice of intent to hold reciting this condition must be recorded by the December 30th following the filing of this waiver.
5. The undersigned understand that mill and tunnel sites may also be listed on this waiver and be waived from payment of the maintenance fee, and that a notice of intent to hold for these sites is required to be filed with the BLM by the December 30th following the filing of this waiver.
6. The undersigned understand and acknowledge that pursuant to 43 U.S.C. 1212 and 18 U.S.C. 1001, the filing or recording of a false, fictitious, or fraudulent document with the BLM may result in a fine of up to \$250,000, a prison term not to exceed five years, or both.
7. The mining claims, mill or tunnel sites for which this waiver from payment of the maintenance fees is requested are:

CLAIM OR SITE NAME	BLM RECORDATION SERIAL NUMBER
1. MINING CLAIM: DEBORAH K TWN. 10N RNG 2E SECT. 17	✓ AMC # 424827
2.	
3.	
4.	
5.	
6.	
7.	
8.	
9.	
10.	

The owner(s) (claimants) of the above mining claims and sites are:

RONALD L. WEBB
(Owner's Name - Please Print)
2235 W LEGENDS WAY
(Owner's Mailing Address)

Ronald L Webb
(Owner's Signature)
ANTHEM AZ 85086
(City) (State) (Zip Code)

DEBORAH K WEBB
(Owner's Name - Please Print)
2235 W LEGENDS WAY
(Owner's Mailing Address)

Deborah K Webb
(Owner's Signature)
ANTHEM AZ 85086
(City) (State) (Zip Code)

(Owner's Name - Please Print)
(Owner's Mailing Address)

(Owner's Signature)
(City) (State) (Zip Code)

(Owner's Name - Please Print)
(Owner's Mailing Address)

(Owner's Signature)
(City) (State) (Zip Code)

(Continued on page 2)

RECEIVED
SEP 07 2017
BY: [Signature]

PHOENIX, ARIZONA
RECEIVED
BLM AZ STATE OFFICE
2017 AUG 24 10:04

nm
Rm

RECEIVED
BLM AZ STATE OFFICE

2017 AUG 24 A 10:05

PHOENIX, ARIZONA

When Recorded Return Document to:

RONALD WEBB
2235 W LEGENDS WAY
ANTHEM AZ 85086

424827

Check here if this is a change of address.

Telephone: _____

E-mail address: _____

AFFIDAVIT OF PERFORMANCE OF ANNUAL WORK

1. State of Arizona, County of MARICOPA ss:

2. I (Name) RONALD WEBB

3. Reside at (Address) 2235 W LEGENDS WAY

City ANTHEM County MARICOPA

RECEIVED
BLM AZ STATE OFFICE
2016 DEC - 1 A 10:32
PHOENIX, ARIZONA
BLM
Date
Stamp

State AZ Zip 85086 being duly sworn, depose and say that I am a citizen of the United States, more than eighteen years of age, and that all of the facts set forth in this affidavit, subject to the provisions and penalties of 18 U.S.C. 1001 pertaining to the filing of false, fictitious, or fraudulent statements with the United States, are true and correct according to the best of my knowledge, information and belief.

4. Owner's name and address (if not shown in Items 1-3 above). DEBORAH WEBB - SAME ADDRESS.

5. That I am personally acquainted with the mining claim(s). The work and improvements were made by and at the expense of the owner(s) of said claim(s). Said contiguous group of claims, listed on this document, are situated in the

_____ (optional) Mining District; YAVAPAI County, Arizona.

Line No.	AMC NUMBER	CLAIM/SITE NAME	COUNTY RECORDER DATA (if available)	TWP	RNG	SEC
1	424827	DEBORAH K	B4982 P480	10N	2E	17
2						
3						
4						
5						
6						

Form: MCF108
Revised July 2014
Page 1 of 2

ENTERED
DEC 02 2016
BY: RAM

RECEIVED
BLM AZ STATE OFFICE
2016 DEC - 1 A 10: 32
PHOENIX, ARIZONA
BLM
Date
Stamp

7						
8						
9						
10						

6. That between the dates starting at 12 o'clock noon on September 1, 20 15 and ending at 12 o'clock noon on September 1, 20 16 at least \$ 100 dollars worth of work and improvements were done and performed upon said claim(s) or upon one or more of a contiguous group of claims for the benefit of all, wholly or partly outside of a contiguous group of claims for the benefit of all, not including the location work.

7. That the following persons were employed to perform the work and improvements described herein: _____
RONALD WEBB, DEBORAH WEBB

8. That the work and improvements performed were: HOLE FILLING AND RECLAMATION OF WORKED AREAS. CLAIM MARKER REPAIR AND MAINTENANCE. TRASH REMOVAL AND BRUSH CLEAN UP. FROM STORM DAMAGE.

9. Dated: 11/30/2016 Signature: Deborah K Webb Ronald L Webb

SUBSCRIBED AND SWORN TO before me, a Notary Public, this 30th day of November 20 16

By: Mark Collins MARK COLLINS

Notary Public YAVAPAI County ARIZONA

My Commission Expires 09-11-2020



Bureau of Land Management
Arizona State Office
www.blm.gov/az

No. of Claims: 1 x \$10 = 10.00
Check No.: cash Init. RS
Receipt No.: 3711583
For BLM Use Only

Form: MCF108
Revised July 2014
Page 2 of 2

United States Department of the Interior
Bureau of Land Management
 DIV OF LANDS, MINRLS & ENERGY
 ONE N CENTRAL AVE
 PHOENIX, AZ 85004 -4427
 Phone: 602-417-9200

Receipt

No: 3711583

Transaction #: 3816538	
Date of Transaction: 12/01/2016	
CUSTOMER:	
RONALD L WEBB 2235 W LEGENDS WAY ANTHEM,AZ 85086-1105 US	

LINE #	QTY	DESCRIPTION	REMARKS	UNIT PRICE	TOTAL
1	1.00	LOCATABLE MINERALS / MINING CLAIMS- NOT NEW-UNADJUD,ONE AUTH NO. ONLY / MINING CLAIM MONEY RECEIVED CASES: AMC424827/\$10.00	2016 POL	- n/a -	10.00
TOTAL:					\$10.00

PAYMENT INFORMATION			
1	AMOUNT:	10.00	POSTMARKED: N/A
	TYPE:	CASH	RECEIVED: 12/01/2016
	NAME:	WEBB, RONALD L 2235 W LEGENDS WAY ANTHEM AZ 85086-1105 US	

REMARKS

This receipt was generated by the automated BLM Collections and Billing System and is a paper representation of a portion of the official electronic record contained therein.

UNITED STATES
DEPARTMENT OF THE INTERIOR
BUREAU OF LAND MANAGEMENT

183

MAINTENANCE FEE WAIVER CERTIFICATION

FORM APPROVED
OMB NO. 1004-0114
Expires: October 31, 2016

424827

SEE INSTRUCTIONS ON PAGE 2

1. This small miner waiver is filed for the assessment year beginning on September 1, 2016 and ending on September 1, 2017.
2. The undersigned and all related parties owned ten or fewer mining claims, mill, or tunnel sites located and maintained on Federal lands in the United States of America on September 1, 2016.
3. The undersigned have performed the assessment work required by law for each mining claim listed prior to filing this waiver and understand that by filing this form, the undersigned must file an affidavit of assessment work with the Bureau of Land Management (BLM) by the December 30th following the filing of this waiver.
4. The undersigned understand that if the assessment work obligation has not yet come due under 30 U.S.C. 28 (for those claims in their first assessment year only), a notice of intent to hold reciting this condition must be recorded by the December 30th following the filing of this waiver.
5. The undersigned understand that mill and tunnel sites may also be listed on this waiver and be waived from payment of the maintenance fee, and that a notice of intent to hold for these sites is required to be filed with the BLM by the December 30th following the filing of this waiver.
6. The undersigned understand and acknowledge that pursuant to 43 U.S.C. 1212 and 18 U.S.C. 1001, the filing or recording of a false, fictitious, or fraudulent document with the BLM may result in a fine of up to \$250,000, a prison term not to exceed five years, or both.
7. The mining claims, mill or tunnel sites for which this waiver from payment of the maintenance fees is requested are:

CLAIM OR SITE NAME	BLM RECORDATION SERIAL NUMBER
1. MINING CLAIM: DEBORAH K TWN: 10N RNG: 2E SEC 17	AMC # 424827
2.	
3.	
4.	
5.	
6.	
7.	
8.	
9.	
10.	

The owner(s) (claimants) of the above mining claims and sites are:

RONALD L. WEBB

(Owner's Name - Please Print)

2235 W LEGENDS WAY

(Owner's Mailing Address)

Ronald L Webb

(Owner's Signature)

ANTHEM

(City)

AZ

(State)

85086

(Zip Code)

DEBORAH K WEBB

(Owner's Name - Please Print)

2235 W LEGENDS WAY

(Owner's Mailing Address)

Deborah K Webb

(Owner's Signature)

ANTHEM

(City)

AZ

(State)

85086

(Zip Code)

(Owner's Name - Please Print)

(Owner's Mailing Address)

(Owner's Signature)

(City)

(State)

(Zip Code)

(Owner's Name - Please Print)

(Owner's Mailing Address)

(Owner's Signature)

(City)

(State)

(Zip Code)

(Continued on page 2)

INTERESTED
483
SEP 01 2016
BY: [Signature]

RECEIVED
BLM AZ STATE OFFICE
PHOENIX, ARIZONA
2016
SEP 10 A 10:03

[Handwritten initials]

(Owner's Name - Please Print)	(Owner's Signature)		
(Owner's Mailing Address)	(City)	(State)	(Zip Code)
(Owner's Name - Please Print)	(Owner's Signature)		
(Owner's Mailing Address)	(City)	(State)	(Zip Code)
(Owner's Name - Please Print)	(Owner's Signature)		
(Owner's Mailing Address)	(City)	(State)	(Zip Code)
(Owner's Name - Please Print)	(Owner's Signature)		
(Owner's Mailing Address)	(City)	(State)	(Zip Code)

18 U.S.C. 1001 and 43 U.S.C. 1212 make it a crime for any person knowingly and willfully to make to any department or agency of the United States any false, fictitious or fraudulent statements or representations as to any matter within its jurisdiction.

INSTRUCTIONS

1. This certification is made under the provisions of 43 U.S.C. § 1744 and 30 U.S.C. §28-28k and the regulations thereunder (43 CFR Part 3830).
2. The claimant(s) must fill in the dates in paragraph 1 for the beginning and ending of the assessment year for which this waiver is sought.
3. The claimant(s) must fill in the date in paragraph 2 for the beginning of the assessment year for which this waiver is sought.
4. All claim and site names and BLM serial numbers must be listed for the mining claims, mill sites, and tunnel sites for which the waiver is sought.
5. All owners of the mining claims, mill sites, and tunnel sites and their addresses must be given.
6. This waiver form must be signed by all the claimants or their designated agent, in original form. If an agent is designated, a notarized designation of agent, signed by all of the claimants with proper address given, must be submitted with this waiver.
7. This form must be filed no later than September 1st for the upcoming assessment year in the BLM State Office where the mining claims or sites are recorded, or the waiver cannot be granted by the BLM. (Example: To obtain a waiver for the assessment year 2012, which begins on September 1, 2011, you must qualify for and file for a waiver no later than September 1, 2011, in the proper BLM State Office.)
8. For all mining claims which require assessment work, you must record an affidavit of labor on or before the December 30th immediately following the filing of this waiver. For all other mining claims or sites waived, you must record a notice of intent to hold on or before the December 30th immediately following the filing of this waiver.
9. Mill and tunnel sites may also be listed on this waiver and be waived from payment of the maintenance fee. A notice of intent to hold for these sites is required to be filed by the December 30th following the filing of this waiver.

RECEIVED
 PHOENIX, ARIZONA
 AUG 10 10:33 AM '11

PHOENIX, ARIZONA
 2011 AUG 10 10:33
 RECEIVED
 BLM AZ STATE OFFICE

FOR OFFICIAL USE ONLY

UNITED STATES
DEPARTMENT OF THE INTERIOR
BUREAU OF LAND MANAGEMENT

356

ERG

AMC 424827

MAINTENANCE FEE WAIVER CERTIFICATION

FORM APPROVED
OMB NO. 1004-0114
Expires: October 31, 2016

SEE INSTRUCTIONS ON PAGE 2

- This small miner waiver is filed for the assessment year beginning on September 1, 2015 and ending on September 1, 2016.
- The undersigned and all related parties owned ten or fewer mining claims, mill, or tunnel sites located and maintained on Federal lands in the United States of America on September 1, 2015.
- The undersigned have performed the assessment work required by law for each mining claim listed prior to filing this waiver and understand that by filing this form, the undersigned must file an affidavit of assessment work with the Bureau of Land Management (BLM) by the December 30th following the filing of this waiver.
- The undersigned understand that if the assessment work obligation has not yet come due under 30 U.S.C. 28 (for those claims in their first assessment year only), a notice of intent to hold reciting this condition must be recorded by the December 30th following the filing of this waiver.
- The undersigned understand that mill and tunnel sites may also be listed on this waiver and be waived from payment of the maintenance fee, and that a notice of intent to hold for these sites is required to be filed with the BLM by the December 30th following the filing of this waiver.
- The undersigned understand and acknowledge that pursuant to 43 U.S.C. 1212 and 18 U.S.C. 1001, the filing or recording of a false, fictitious, or fraudulent document with the BLM may result in a fine of up to \$250,000, a prison term not to exceed five years, or both.
- The mining claims, mill or tunnel sites for which this waiver from payment of the maintenance fees is requested are:

CLAIM OR SITE NAME	BLM RECORDATION SERIAL NUMBER
1. MINING CLAIM: DEBORAH K TWN:IDN RNG:2E SEC.17	AMC # 424827 ✓
2.	
3.	
4.	
5.	
6.	
7.	
8.	
9.	
10.	

The owner(s) (claimants) of the above mining claims and sites are:

RONALD L. WEBB
(Owner's Name - Please Print)
2235 W LEGENDS WAY
(Owner's Mailing Address)

Ronald L Webb
(Owner's Signature)
ANTHEM AZ 85086
(City) (State) (Zip Code)

DEBORAH K WEBB
(Owner's Name - Please Print)
2235 W LEGENDS WAY
(Owner's Mailing Address)

Deborah K. Webb
(Owner's Signature)
ANTHEM AZ 85086
(City) (State) (Zip Code)

(Owner's Name - Please Print)

(Owner's Mailing Address)

(Owner's Signature)

(City) (State) (Zip Code)

PHOENIX, ARIZONA
(Owner's Name - Please Print)

(Owner's Mailing Address)

2015 AUG 21 11:11 AM
(Owner's Signature)

(City) (State) (Zip Code)

(Continued on page 2)

RECEIVED
BLM AZ STATE OFFICE

ENTERED
SEP 9 2015
BY: RE

NW-RS 9/9/15

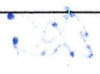

_____ (Owner's Name - Please Print)	_____ (Owner's Signature)		
_____ (Owner's Mailing Address)	_____ (City)	_____ (State)	_____ (Zip Code)

_____ (Owner's Name - Please Print)	_____ (Owner's Signature)		
_____ (Owner's Mailing Address)	_____ (City)	_____ (State)	_____ (Zip Code)

_____ (Owner's Name - Please Print)	_____ (Owner's Signature)		
_____ (Owner's Mailing Address)	_____ (City)	_____ (State)	_____ (Zip Code)

_____ (Owner's Name - Please Print)	_____ (Owner's Signature)		
_____ (Owner's Mailing Address)	_____ (City)	_____ (State)	_____ (Zip Code)

18 U.S.C. 1001 and 43 U.S.C. 1212 make it a crime for any person knowingly and willfully to make to any department or agency of the United States any false, fictitious or fraudulent statements or representations as to any matter within its jurisdiction.

INSTRUCTIONS

1. This certification is made under the provisions of 43 U.S.C. § 1744 and 30 U.S.C. §28-28k and the regulations thereunder (43 CFR Part 3830).
2. The claimant(s) must fill in the dates in paragraph 1 for the beginning and ending of the assessment year for which this waiver is sought.
3. The claimant(s) must fill in the date in paragraph 2 for the beginning of the assessment year for which this waiver is sought.
4. All claim and site names and BLM serial numbers must be listed for the mining claims, mill sites, and tunnel sites for which the waiver is sought.
5. All owners of the mining claims, mill sites, and tunnel sites and their addresses must be given.
6. This waiver form must be signed by all the claimants or their designated agent, in original form. If an agent is designated, a notarized designation of agent, signed by all of the claimants with proper address given, must be submitted with this waiver.
7. This form must be filed no later than September 1st for the upcoming assessment year in the BLM State Office where the mining claims or sites are recorded, or the waiver cannot be granted by the BLM. (Example: To obtain a waiver for the assessment year 2012, which begins on September 1, 2011, you must qualify for and file for a waiver no later than September 1, 2011, in the proper BLM State Office.)
8. For all mining claims which require assessment work, you must record an affidavit of labor on or before the December 30th immediately following the filing of this waiver. For all other mining claims or sites waived, you must record a notice of intent to hold on or before the December 30th immediately following the filing of this waiver.
9. Mill and tunnel sites may also be listed on this waiver and be waived from payment of the maintenance fee. A notice of intent to hold for these sites is required to be filed by the December 30th following the filing of this waiver.

FOR OFFICIAL USE ONLY
 PHOENIX, ARIZONA
 2015 AUG 21 A 11: 11
 RECEIVED
 BLM AZ STATE OFFICE

AFFIDAVIT OF ANNUAL ASSESSMENT WORK

424827

WHEN RECORDED, MAIL DOCUMENT TO:

NAME: RONALD WEBB

ADDRESS: 2235 W LEGENDS WAY

CITY, STATE, ZIP: ANTHEM AZ 85086

FOR COUNTY RECORDER'S USE

No. of Claims 1

x \$10/claim

Total due BLM \$ 10⁰⁰

TO ALL WHOM IT MAY CONCERN:

1. The undersigned certifies that at least \$100 per claim was expended for development, labor and improvements, or equivalent value added, as the annual assessment work for the assessment year ending September 1, 2015 for the following contiguous unpatented mining claim(s), located in the County of YAVAPAI, in the State of ARIZONA.

BLM Serial No.	Name of Claim	Tp Rg Sec Mer				County Recordation Book and Page No.	Date
		Example: 13N 5E 14 MDM					
^{AMZ} 424827	DEBORAH K	10N	2E	17	14	B+982 P 480	9/20/2013

RECEIVED
MAY 27 STATE OFFICE
2015 NOV 25 A 10:15
PHOENIX, ARIZONA

(Continued on page 2)

ENTERED
NOV 27 2015
BY: kan

DEK

2. Type of labor and improvements (specify what was done and give the total value for that labor and improvement to show at least \$100 for each claim). If a geological, geochemical, or geophysical survey was performed, as per 30 U.S.C. 28-1, reference the title of the report of survey, give cost and date of the survey and report, and indicate it was filed with the County Recorder:

Description of Work Performed	Value of Work Performed	Date Work Was Performed
ACCESS IMPROVEMENTS (FROM STORM WASHOUTS)	\$ 75 ⁰⁰	01-29-2015
TRASH PICKUP AND REMOVAL	25 ⁰⁰	02-12 & 05/08/15
SAMPLING AND RECLAMATION OF WORKED AREAS	50 ⁰⁰	05/08/15

3. Name and mailing address of each person who performed the labor and improvements:

Name (please print)

RONALD WEBB

Current Mailing Address (please print)

2235 W LEGENDS WAY ANTHEM AZ 85086

4. Name and mailing address of each person who holds and claims the subject mining claim(s) for the valuable minerals contained therein. Be sure to indicate if there is a change of address:

Name (please print)

RONALD WEBB

DEBORAH WEBB

Current Mailing Address (please print)

2235 W LEGENDS WAY ANTHEM AZ 85086
(SAME.)

5. The undersigned testifies that on the date of 105/08/15, 2015, all monuments required by law were erected upon the subject claim(s), and all notices required by law were posted on the subject claim(s) or copies thereof were in place, and at said date, each corner monument bore or contained

RECEIVED
 CLIMATE STATE OFFICE
 2015 NOV 25 A 10:15
 PHOENIX, ARIZONA

markings sufficient to appropriately designate the corner of the claim to which it pertains and the name of the claim(s).

I hereby certify under penalty of perjury under the laws of the State of ARIZONA that the foregoing statements are true and correct:

Ronald L Webb Deborah K. Webb Date: 11/23/2015
(Signature of person responsible for above statement)

Title 18 U.S.C. 1001 and 43 U.S.C. 1212 make it a crime for any person knowingly and willfully to make to any department or agency of the United States any false, fictitious or fraudulent statements or representations as to any matter within its jurisdiction.

Notary Block

SUBSCRIBED AND SWORN TO before me, this 23rd day of November 2015

By: [Signature]
(Signature of Affiant)

Title: Notary Public

My Commission Expires: 3.15.17

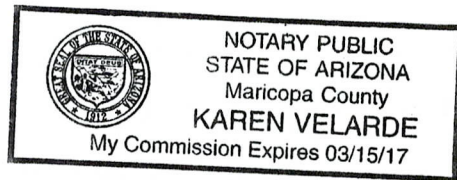

INSTRUCTIONS

1. This is an optional form that may be used to satisfy the requirements for the Bureau of Land Management (BLM) under the provisions of 43 U.S.C. §1744 and 30 U.S.C. §28-28d and the regulations thereunder (43 CFR part 3835). Since local and State laws may vary, you should contact your local and State agencies where the claims are located to ensure all applicable laws and requirements are satisfied.
2. The claimant(s) must fill in the date in paragraph 1 for the applicable assessment year and the county and state where the claims are located.
3. All claim names, BLM serial numbers, legal descriptions, and original county recording information must be listed for the claims pertaining to this assessment notice.
4. The claimant(s) must complete paragraph 2 listing all labor or improvements which was performed on or did benefit the subject mining claims. The value and date of the labor or improvements must also be listed. The total amount of labor or improvements can be listed, but the total expenditure must equal at least \$100 for each claim.
5. The names and current mailing addresses of the person(s) performing the labor shall be listed in paragraph 3.
6. The name and current mailing address of each owner (claimant) of the claims shall be listed in paragraph 4. The mailing address shall be the owner's address and not the address of an agent or anyone representing the claimant. Be sure to note if there has been a change of address.
7. Paragraph 5 shall be completed to show the date it was verified that all monuments required by law were properly erected, all notices were posted, and that corners were appropriately designated for all claims listed.
8. An exact legible reproduction or duplicate (other than microfilm or other electronic media) of this affidavit or another type of affidavit of assessment work that you file or will file in the county where each claim is located, must be filed with the BLM on or before December 30 of the calendar year in which the assessment year ends. For mill or tunnel sites, a separate notice of intent to hold must be filed with the BLM on or before December 30. Requirements for filing a notice of intent to hold can be found at 43 CFR 3835.33.
9. A processing fee of \$10 for each claim listed must be remitted to the BLM along with this or any other affidavit of assessment work.

United States Department of the Interior
Bureau of Land Management
 LANDS/RECREATION & PLANNING
 ONE N CENTRAL AVE
 PHOENIX, AZ 85004 -2203
 Phone: 602-417-9200

Receipt

No: 3439496

Transaction #: 3538786	
Date of Transaction: 11/25/2015	
CUSTOMER:	
RONALD L WEBB 2235 W LEGENDS WAY ANTHEM, AZ 85086-1105 US	

LINE #	QTY	DESCRIPTION	REMARKS	UNIT PRICE	TOTAL
1	1.00	LOCATABLE MINERALS / MINING CLAIMS-NOT NEW-UNADJUD, ONE AUTH NO. ONLY / MINING CLAIM MONEY RECEIVED CASES: AMC424827/\$10.00	ANNUAL ASSESSMENT/1	- n/a -	10.00
TOTAL:					\$10.00

PAYMENT INFORMATION				
1	AMOUNT:	10.00	POSTMARKED:	N/A
	TYPE:	CASH	RECEIVED:	11/25/2015
	NAME:	WEBB, RONALD L 2235 W LEGENDS WAY ANTHEM AZ 85086-1105 US		

REMARKS

This receipt was generated by the automated BLM Collections and Billing System and is a paper representation of a portion of the official electronic record contained therein.

424827

When Recorded Return Document to:

RONALD WEBB
2235 W LEGENDS WAY
ANTHEM AZ 85086

Check here if this is a change of address.

Telephone: (480)603-5604

E-mail address: HINTERLANDER@HOTMAIL.COM

AFFIDAVIT OF PERFORMANCE OF ANNUAL WORK

1. State of Arizona, County of YAVAPAI ss:

2. I (Name) RONALD WEBB AND DEBORAH WEBB

3. Reside at (Address) 2235 W LEGENDS WAY

City ANTHEM County MARICOPA

RECEIVED
AZ STATE OFFICE
2014 OCT 29 A 9:46
PHOENIX, ARIZONA

BLM
Date
Stamp

State AZ Zip 85086 being duly sworn, depose and say that I am a citizen of the United States, more than eighteen years of age, and that all of the facts set forth in this affidavit, subject to the provisions and penalties of 18 U.S.C. 1001 pertaining to the filing of false, fictitious, or fraudulent statements with the United States, are true and correct according to the best of my knowledge, information and belief.

4. Owner's name and address (If not shown in Items 1-3 above). _____

5. That I am personally acquainted with the mining claim(s). The work and improvements were made by and at the expense of the owner(s) of said claim(s). Said contiguous group of claims, listed on this document, are situated in the

(optional) Mining District; YAVAPAI County, Arizona.

Line No.	AMC NUMBER	CLAIM/SITE NAME	COUNTY RECORDER DATA (If available)	TWP	RNG	SEC
1	424827	DEBORAH K	B4982 P480	10N	2E	17
2						
3						
4						
5						
6						

Form: MCF108
Revised Jan. 2006
Page 1 of 2

ENTERED
NOV 03 2014
BY: Rum

RECEIVED
AZ STATE OFFICE

2014 OCT 29 A 9:46
PHOENIX, ARIZONA

BLM
Date
Stamp

7					
8					
9					
10					

6. That between the dates starting at 12 o'clock noon on September 1, 20 13 and ending at 12 o'clock noon on September 1, 20 14 at least \$ 100⁰⁰ dollars worth of work and improvements were done and performed upon said claim(s) or upon one or more of a contiguous group of claims for the benefit of all, wholly or partly outside of a contiguous group of claims for the benefit of all, not including the location work.

7. That the following persons were employed to perform the work and improvements described herein: _____
RONALD WEBB, DEBORAH WEBB

8. That the work and improvements performed were: ACCESS IMPROVEMENTS (FROM STORM WASHES), TRASH PICKUP AND REMOVAL, SAMPLING AND RECLAMATION OF WORKED AREAS IN WASHES.

9. Dated: 10-1-2014 Signature: Ronald L Webb Deborah K Webb

SUBSCRIBED AND SWORN TO before me, a Notary Public, this 1 day of October 20 14

By: Lanny A Nelson

Notary Public [Signature]

My Commission Expires 01-08-2017



Bureau of Land Management
Arizona State Office
www.az.blm.gov

No. of Claims: 1 x \$10 = \$10
 Check No.: CASH Init. [Initialed]
 Receipt No.: 3158380
 For BLM Use Only

United States Department of the Interior
Bureau of Land Management
 LANDS/RECREATION & PLANNING
 ONE N CENTRAL AVE
 PHOENIX, AZ 85004 -2203
 Phone: 602-417-9200

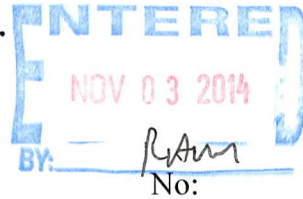

Receipt

No:

3158380

Transaction #: 3250829	
Date of Transaction: 10/29/2014	
CUSTOMER:	
RONALD L WEBB 2235 W LEGENDS WAY ANTHEM, AZ 85086-1105 US	

LINE #	QTY	DESCRIPTION	REMARKS	UNIT PRICE	TOTAL
1	1.00	LOCATABLE MINERALS / MINING CLAIMS- NOT NEW-UNADJUD, ONE AUTH NO. ONLY / MINING CLAIM MONEY RECEIVED CASES: AMC424827/\$10.00	POL 2014/1	- n/a -	10.00
TOTAL:					\$10.00

PAYMENT INFORMATION					
1	AMOUNT:	10.00	POSTMARKED:	N/A	
	TYPE:	CASH	RECEIVED:	10/29/2014	
	NAME:	WEBB, RONALD L 2235 W LEGENDS WAY ANTHEM AZ 85086-1105 US			

REMARKS

This receipt was generated by the automated BLM Collections and Billing System and is a paper representation of a portion of the official electronic record contained therein.

UNITED STATES
DEPARTMENT OF THE INTERIOR
BUREAU OF LAND MANAGEMENT

4/4

AMC 424827

MAINTENANCE FEE WAIVER CERTIFICATION

FORM APPROVED
OMB NO. 1004-0114
Expires: October 31, 2016

SEE INSTRUCTIONS ON PAGE 2

1/50

- This small miner waiver is filed for the assessment year beginning on September 1, 2014 and ending on September 1, 2015.
- The undersigned and all related parties owned ten or fewer mining claims, mill, or tunnel sites located and maintained on Federal lands in the United States of America on September 1, 2014.
- The undersigned have performed the assessment work required by law for each mining claim listed prior to filing this waiver and understand that by filing this form, the undersigned must file an affidavit of assessment work with the Bureau of Land Management (BLM) by the December 30th following the filing of this waiver.
- The undersigned understand that if the assessment work obligation has not yet come due under 30 U.S.C. 28 (for those claims in their first assessment year only), a notice of intent to hold reciting this condition must be recorded by the December 30th following the filing of this waiver.
- The undersigned understand that mill and tunnel sites may also be listed on this waiver and be waived from payment of the maintenance fee, and that a notice of intent to hold for these sites is required to be filed with the BLM by the December 30th following the filing of this waiver.
- The undersigned understand and acknowledge that pursuant to 43 U.S.C. 1212 and 18 U.S.C. 1001, the filing or recording of a false, fictitious, or fraudulent document with the BLM may result in a fine of up to \$250,000, a prison term not to exceed five years, or both.
- The mining claims, mill or tunnel sites for which this waiver from payment of the maintenance fees is requested are:

CLAIM OR SITE NAME	BLM RECORDATION SERIAL NUMBER
1. MINING CLAIM: DEBORAH K TWN: 10N RNG: 2E SEC: 17 ✓	AMC 424827
2.	
3.	
4.	
5.	
6.	
7.	
8.	
9.	
10.	

RECEIVED
BLM AZ STATE OFFICE
2014 AUG 22 A 11:11
PHOENIX, ARIZONA

The owner(s) (claimants) of the above mining claims and sites are:

RONALD L. WEBB
(Owner's Name - Please Print)
2235 W LEGENDS WAY
(Owner's Mailing Address)

Ronald L Webb
(Owner's Signature)
ANTHEM AZ 85086
(City) (State) (Zip Code)

DEBORAH K WEBB
(Owner's Name - Please Print)
2235 W LEGENDS WAY
(Owner's Mailing Address)

Deborah K. Webb
(Owner's Signature)
ANTHEM AZ 85086
(City) (State) (Zip Code)

(Owner's Name - Please Print)
(Owner's Mailing Address)

(Owner's Signature)
(City) (State) (Zip Code)

(Owner's Name - Please Print)
(Owner's Mailing Address)

(Owner's Signature)
(City) (State) (Zip Code)

(Continued on page 2)

ENTERED
SEP 11 2014
PM

NW
9/22/2014
PM

NOTICE!!

These documents have been scanned!

Do not place un-scanned documents beneath this notice!

Do not remove this notice from this file!

GPO Jacket No. 560-102
Print Order 61540
Rise Business Services, LLC
Job=AZ15 5/10/2019



Box Number= AZ15037



Claim Begin-End: AMC424827-AMC424827

6 Location Notices-Amendments and Supporting Documents



AZ15037-10

AMC424574-AMC425094

**DEPARTMENT OF THE INTERIOR
BUREAU OF LAND MANAGEMENT
MINING CLAIMS**

Run Date/Time: 09/30/2013 09:34 AM

(LIVE) Serial Register Page

Page 1 of 1

01 10-21-1976;090STAT0090;43USC1744
Case Type 384201: PLACER CLAIM
Claim Name: DEBORAH K
Commodity :
Case Disposition: ACTIVE
Required Maintenance Fee: \$280.00

Total Acres
40.000

Serial Number
AMC424827
Lead File Number
AMC424827

Name & Address				Int Rel	
WEBB DEBORAH	2235 W LEGENDS WAY	ANTHEM, AZ 85086-1105		CLAIMANT	
WEBB RON	2235 W LEGENDS WAY	ANTHEM, AZ 85086-1105		CLAIMANT	
Mer Twp	Rng	Sec	Quadrant	District/Field Office	County
14	0100N	0020E	017 NW	HASSAYAMPA FO	YAVAPAI

Act Date	Code	Action	Action Remarks	Receipt Number
09/03/2013	403	LOCATION DATE		
09/04/2013	395	RECORDATION NOTICE RECD	1	2873955
09/04/2013	484	LOCATION YEAR / MAINTENANC	2014;\$140	2873955
09/04/2013	501	ACCT ADV IN LEAD FILE	AMC424827	
09/04/2013	685	ADDL/CURABLE MAINT FEE	2014;\$140	2873955

Line Nr Remarks

MILING CLAIM STATUS REPORT

DATA ENTERED 9/30/2013

MTP Checked by [Signature]

GEO Checked by [Signature]

LEAD SERIAL NUMBER AMC 424827 thru AMC —

OF CLAIMS & TYPE

CHARGES

#	LODE	Location Fee @ \$34 =	\$ <u>34</u>
#	<u>1</u> PLACER	Processing Fee @ \$15 =	\$ <u>15</u>
#	ASSOCIATION PLACER	Maintenance Fee @ \$140 =	\$ <u>280</u>
#	MILL SITE	Overage (+)	\$
#	TUNNEL SITE	Shortage (-)	\$
		Other Fees	\$
		TOTAL	\$ <u>329</u>

TOTAL CLAIM ACREAGE? 40

OF LOCATORS? 2

DOCUMENTS RECEIVED VIA -

TIMELY FILED?

Over-the-Counter () Mail ()

Yes () No ()

LEGAL DESCRIPTION - T 10N R 2E SEC 17

T _____ R _____ SEC _____

T _____ R _____ SEC _____

T _____ R _____ SEC _____

BLM () FOREST SERVICE () _____ SUBJ TO PL 359: Yes () No ()

WILDERNESS AREA: No () Yes () _____

SPLIT ESTATE - N/A () SX () PX () SRHA () OTHER () _____

Proper Notice Filed if Located on SHRA Lands? N/A () Yes () No ()

RECONVEYED MINERALS ON BLM LANDS REQUIRE OPENING ORDERS FROM 1944 TO 1993 -

Open to Entry on: _____ N/A ()

COMMENTS/STATUS - VOID () PARTIALLY VOID () PVT MINERALS () WITHDRAWN LANDS ()

OTHER () _____

Claimant acknowledges that portions of the following claims(s) site(s) may be void or voidable.

Printed Name of Claimant _____ Signature of Claimant _____

***** FINAL ADJUDICATION *****

DATE 4/22/14 INITIALS AST

ENTERED
SEP 30 2013
BY: RM

LOCATION NOTICE FOR PLACER MINING CLAIM

NOTICE IS HEREBY GIVEN that the DEBORAH K
_____ placer mining claim has been located by
RONALD + DEBORAH WEBB whose current mailing
address is 2235 W LEGENDS WAY
ANTHEM, AZ 85086

RECEIVED
B.L.M. AZ STATE OFFICE
2013 SEP - 4 A 9: 53
PHOENIX, AZ
BLM
Date
Stamp

AR0924827

The general course of this claim is EAST - WEST and it is situated in
YAVAPAI County, Arizona.

This claim is 1320 feet in length and 1320 feet in width. This claim runs from the
location monument on which this location notice is posted approximately 360 feet in a NORTHERLY
direction to the NE ^{CORNER} ~~end line~~ and 960 feet in a SOUTHERLY direction to the SE ^{CORNER} ~~end line~~

This claim is marked by four monuments, one at each corner of the claim.

The location monument on which this notice is posted is situated within Section 17, Township
10 N, Range 2 E, Gila Salt River Base and Meridian, Arizona. This claim encompasses
portions of the following legal subdivision(s) if located by legal subdivision or the following quarter section (s),
section (s), Township (s) and Range (s) SE 1/4 OF THE NW 1/4 OF
SEC 17 (40 ACRES), Gila Salt River Base and Meridian, Arizona.

The locality of this claim with reference to some natural object or permanent monument and additional
information (if any) concerning its locality are as follows: CLAIM RUNS IN A WESTERLY
DIRECTION FROM CROWN KING ROAD

DATED AND POSTED on the ground this 3RD day of SEPTEMBER, 2013

LOCATOR (s) Ronald L Webb Deborah K Webb
RONALD L WEBB DEBORAH K WEBB

Form MCF102
Revised July 2005

MINING CLAIM MAP

Lode () Placer ()

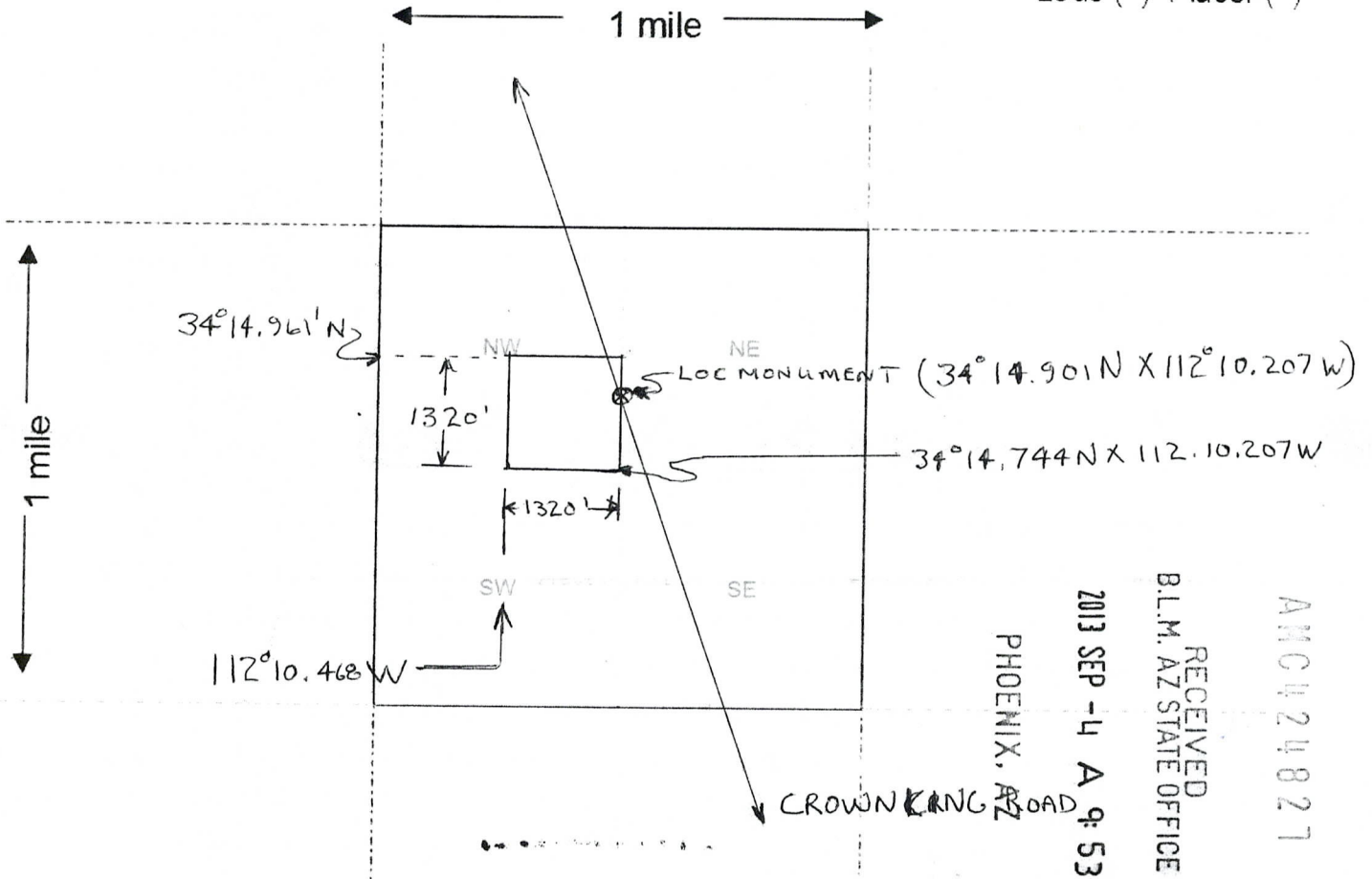

1. The above map depicts the DEBORAH K mining claim, which is located in Section (s) 17, Township 10 N, Range 2 E, Gila and Salt River Base and Meridian, YAVAPAI County, Arizona.

2. The type of corner and location monuments used are as follows: 1 1/2" Ø WHITE PVC
4' TALL WITH CLAIM INFORMATION CLEARLY MARKED

3. The bearings and distances in degrees and feet between claim corners are as depicted on the map.

Form MCF100a
Revised July 2005

RUN TIME: 10:43 AM

RUN DATE: 09/04/2013
Page 1 of 1

DEPARTMENT OF INTERIOR
BUREAU OF LAND MANAGEMENT

Input Parameters for Geographic Report with Land

System Id = CR

Admin State = AZ

Geo State =

Casetype Begins With

Case Disp Txt = AUTHORIZED, CANCELLED, EXPIRED, PENDING, REJECTED, RELINQUISHED, VOID, WITHDRAWN

Mer Twp Rng = 14 0100N 0020E

Section = 017, 999

Mtrs =

Commodity =

Commodity Txt =

Pending Org =

Pend Org Decode =

Total Rows Returned: 11

NO WARRANTY IS MADE BY BLM FOR USE OF THE DATA
FOR PURPOSES NOT INTENDED BY BLM

RUN TIME: 10:42 AM

Adm State: AZ

UNITED STATES DEPARTMENT OF INTERIOR
BUREAU OF LAND MANAGEMENT
GEOGRAPHIC REPORT WITH LAND
Sorted by Meridian Township Range

RUN DATE: 09/04/2013

Page 1 of 2

Serial Number: AZA 002936
Total Case Acres: 65,501.000

<u>Casetype</u>	<u>Case Disp</u>				<u>Sect</u>	<u>Sur Typ</u>	<u>Sur Num</u>	<u>Suff</u>	<u>Subdivision</u>	<u>Act Pend</u>
246100	AUTHORIZED	14	0100N	0020E	017	ALIQ			ALL;	

Serial Number: AZA 019323
Total Case Acres: 82.000

<u>Casetype</u>	<u>Case Disp</u>				<u>Sect</u>	<u>Sur Typ</u>	<u>Sur Num</u>	<u>Suff</u>	<u>Subdivision</u>	<u>Act Pend</u>
282201	AUTHORIZED	14	0100N	0020E	017	ALIQ			SE,SWNE,E2NW;	

Serial Number: AZA 022632
Total Case Acres: 35.980

<u>Casetype</u>	<u>Case Disp</u>				<u>Sect</u>	<u>Sur Typ</u>	<u>Sur Num</u>	<u>Suff</u>	<u>Subdivision</u>	<u>Act Pend</u>
286203	AUTHORIZED	14	0100N	0020E	017	ALIQ			SWNE,E2NW,SE;	

Serial Number: AZA 022689
Total Case Acres: 2,161.980

<u>Casetype</u>	<u>Case Disp</u>				<u>Sect</u>	<u>Sur Typ</u>	<u>Sur Num</u>	<u>Suff</u>	<u>Subdivision</u>	<u>Act Pend</u>
206400	AUTHORIZED	14	0100N	0020E	017	ALIQ		1	SWNWNE,NWSWNE,N2S2S2NE; SENEENW,E2SEENW,N2N2N2SW;	

Serial Number: AZA 023641
Total Case Acres: 37.370

<u>Casetype</u>	<u>Case Disp</u>				<u>Sect</u>	<u>Sur Typ</u>	<u>Sur Num</u>	<u>Suff</u>	<u>Subdivision</u>	<u>Act Pend</u>
286203	AUTHORIZED	14	0100N	0020E	017	ALIQ			SWNE,E2NW,SE;	

RUN TIME: 10:42 AM

Adm State: AZ

UNITED STATES DEPARTMENT OF INTERIOR
BUREAU OF LAND MANAGEMENT
GEOGRAPHIC REPORT WITH LAND
Sorted by Meridian Township Range

RUN DATE: 09/04/2013

Page 2 of 2

Serial Number: AZA 031558

Total Case Acres: 1.000

<u>Casetype</u>	<u>Case Disp</u>				<u>Sect</u>	<u>Sur Typ</u>	<u>Sur Num</u>	<u>Suff</u>	<u>Subdivision</u>	<u>Act Pend</u>
293200	AUTHORIZED	14	0100N	0020E	017	FF			PORTIONS OF;	

Serial Number: AZA 031851

Total Case Acres: 1.000

<u>Casetype</u>	<u>Case Disp</u>				<u>Sect</u>	<u>Sur Typ</u>	<u>Sur Num</u>	<u>Suff</u>	<u>Subdivision</u>	<u>Act Pend</u>
293200	AUTHORIZED	14	0100N	0020E	017	FF			PORTION OF;	

Serial Number: AZA 033074

Total Case Acres: 0.230

<u>Casetype</u>	<u>Case Disp</u>				<u>Sect</u>	<u>Sur Typ</u>	<u>Sur Num</u>	<u>Suff</u>	<u>Subdivision</u>	<u>Act Pend</u>
292006	AUTHORIZED	14	0100N	0020E	017	ALIQ			SWNE;	

Serial Number: AZA 033672

Total Case Acres: 1.000

<u>Casetype</u>	<u>Case Disp</u>				<u>Sect</u>	<u>Sur Typ</u>	<u>Sur Num</u>	<u>Suff</u>	<u>Subdivision</u>	<u>Act Pend</u>
293200	EXPIRED	14	0100N	0020E	017	FF			PORTION OF;	

Serial Number: AZA 033821

Total Case Acres: 1.000

<u>Casetype</u>	<u>Case Disp</u>				<u>Sect</u>	<u>Sur Typ</u>	<u>Sur Num</u>	<u>Suff</u>	<u>Subdivision</u>	<u>Act Pend</u>
293200	AUTHORIZED	14	0100N	0020E	017	FF			PORTION OF;	

TOWNSHIP 10 NORTH RANGE 2 EAST OF THE GILA AND SALT RIVER MERIDIAN, ARIZONA

YAVAPAI COUNTY
HASSAYAMPA FIELD OFFICE

STATUS OF PUBLIC DOMAIN
LAND AND MINERAL TITLES
AND ACQUIRED LANDS

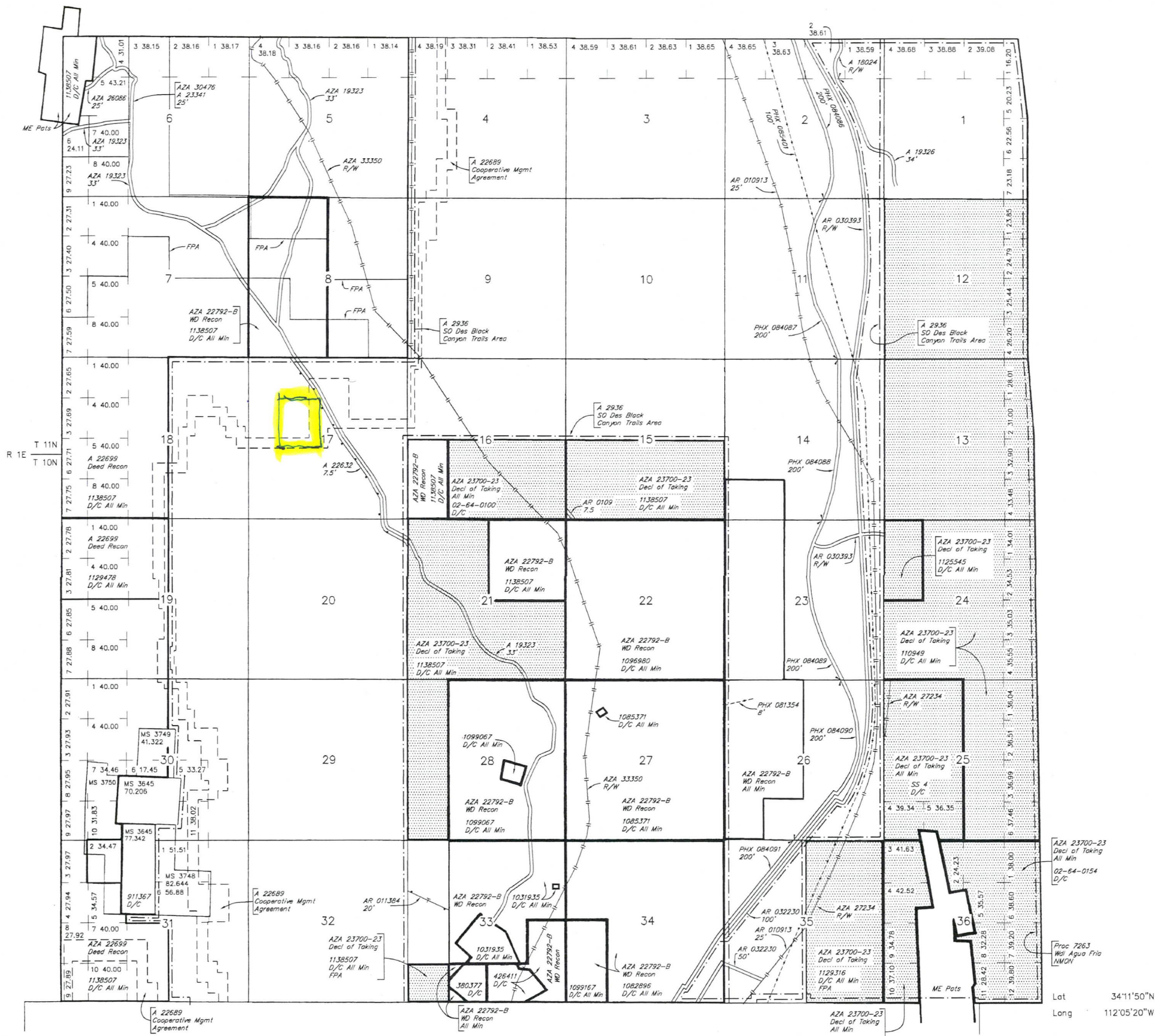

INDEX TO SEGREGATED TRACTS			
RESURVEY	ORIGINAL SURVEY		
TRACT NO	T	R	SEC

FOR ORDERS AFFECTING DISPOSAL OR USE OF UNIDENTIFIED LANDS WITHDRAWN FOR CLASSIFICATION, MINERALS, WATER AND/OR OTHER PUBLIC PURPOSES, REFER TO INDEX OF MISCELLANEOUS DOCUMENTS.

MDS 40 NW
41 NW
43 SE
42 SW

- A 9270 PL 359 Secs 6 & 7
- A 22632 R/W 7.5'
Sec 5 : Lots 3, 4, SE1/4NW1/4, E1/2SW1/4 M&B
- AMC 314184, 314185 & 314187 PL 359 Sec 6
- AMC 314637 - AMC 314640 PL 359 Secs 7, 18
- AZA 27235 R/W
Sec 24 : W1/2W1/2NW1/4NW1/4
- AZA 27224 R/W
Sec 33 : SW1/4SW1/4
- AZA 27241 R/W
Sec 16 : SE1/4
- AZA 27212 R/W
Sec 35 : NW1/4NW1/4NE1/4
- AZA 27211 R/W
Sec 35 : NW1/4NE1/4
- AZA 23641 R/W
Sec 5 : W1/2
Sec 17 : SW1/4NE1/4, E1/2NW1/4, SE1/4
Sec 20 : NE1/4NE1/4

CURRENT TO	GS	T	10 N
12-12-2008	PV	R	2 E

WARNING STATEMENT
This plot is the Bureau's Record of Title, and should be used only as a graphic display of the township survey data. Records herein do not reflect title changes which may have been affected by lateral movements of rivers or other bodies of water. Refer to the cadastral surveys for official survey information.